

In This Broad Earth

Written for Kevin Sedatole and the Michigan State University Wind Symphony

With Vim, sostenuto ♩ = 154

10

12

21

27

26

31

40

36

In This Broad Earth
- Euphonium 2 -

50

62

12

mp

66

69

78

75

79

83

(,)

90

89

In This Broad Earth
- Euphonium 2 -

PAGE LEFT BLANK TO FACILITATE PAGE TURNS

In This Broad Earth
- Euphonium 2 -

96

94

ff

99

107

104

110

116

123

121

In This Broad Earth
- Euphonium 2 -

127

134

132

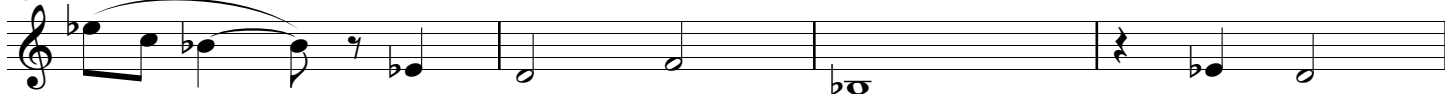

136

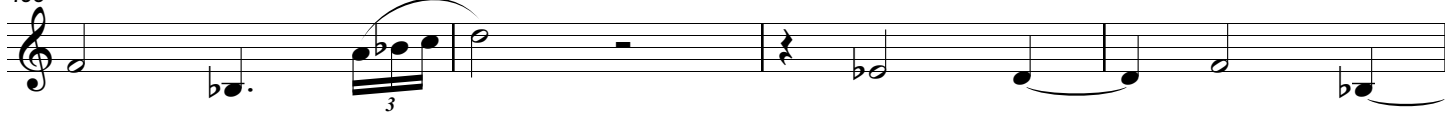

140

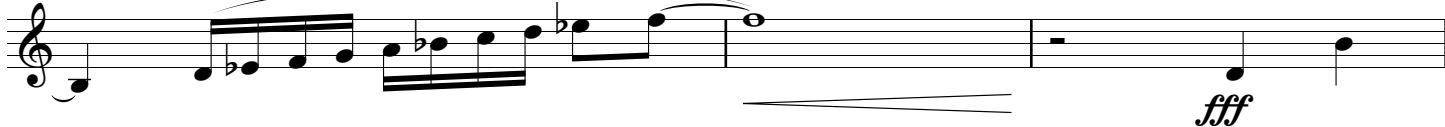

143

