

Trombone 3 (Bass)
Treble Clef

Dusk

Steven Bryant
(2004, rev. 2008)

Commissioned by the Langley High School Wind Symphony, Andrew Gekoskie, conductor

Largo, e molto legato ♩=44

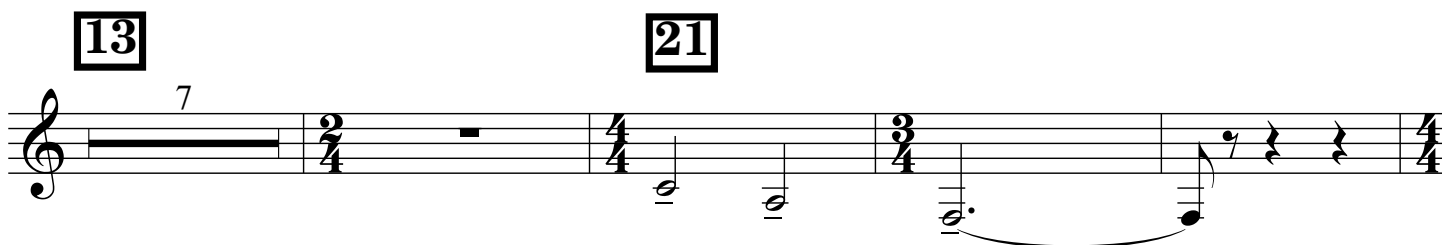
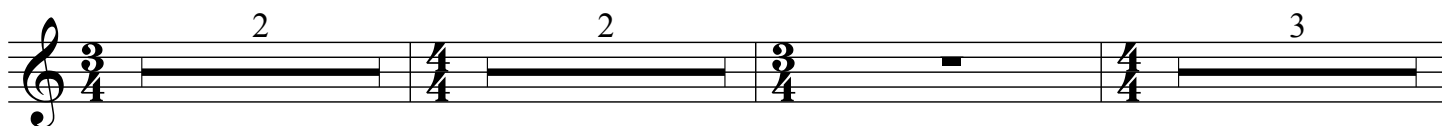

36

non accelerando

42

53

