

Suite Dreams

Commissioned by the Jasper (IN) High School Band, James Goodhue, Patrick Keeley, John Collier, directors

Steven Bryant

Dreamlike (♩ = c. 72) 1.v.

p * Impvise on these pitches in similar patterns of 2, 3, or 4 notes. Keep it sparse and dreamlike.

1

ca. 3"

2

ca. 3"

82

Tempo I ♩ = 72

p * Impvise on these pitches in similar patterns of 2, 3, or 4 notes. Keep it sparse and dreamlike.

92

1

ca. 2"

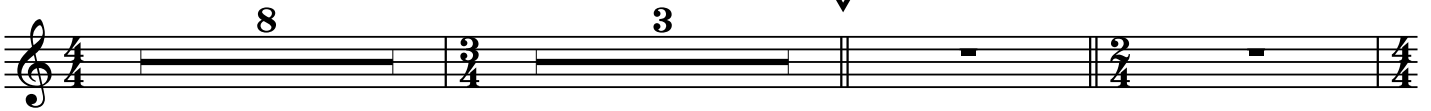

105

Poco Più Mosso (♩ = 80-84)

116

125

135

6 3 *ff*

146

Maestoso (♩ = c. 72)

A \sharp C \flat D \flat *ff*

156

2 *mf* *n*

C \sharp D \sharp B \sharp

168

7 2 *p*

B \flat

174

(Audible in equal volume to the brass entrances)

1 ca. 5" 2 ca. 5" 3 ca. 6"

p l.v. *pp*

HUM Choose most comfortable note (in notated octave ONLY).